Menuett aus den Flötenuhrstücken

www.franzdorfer.com
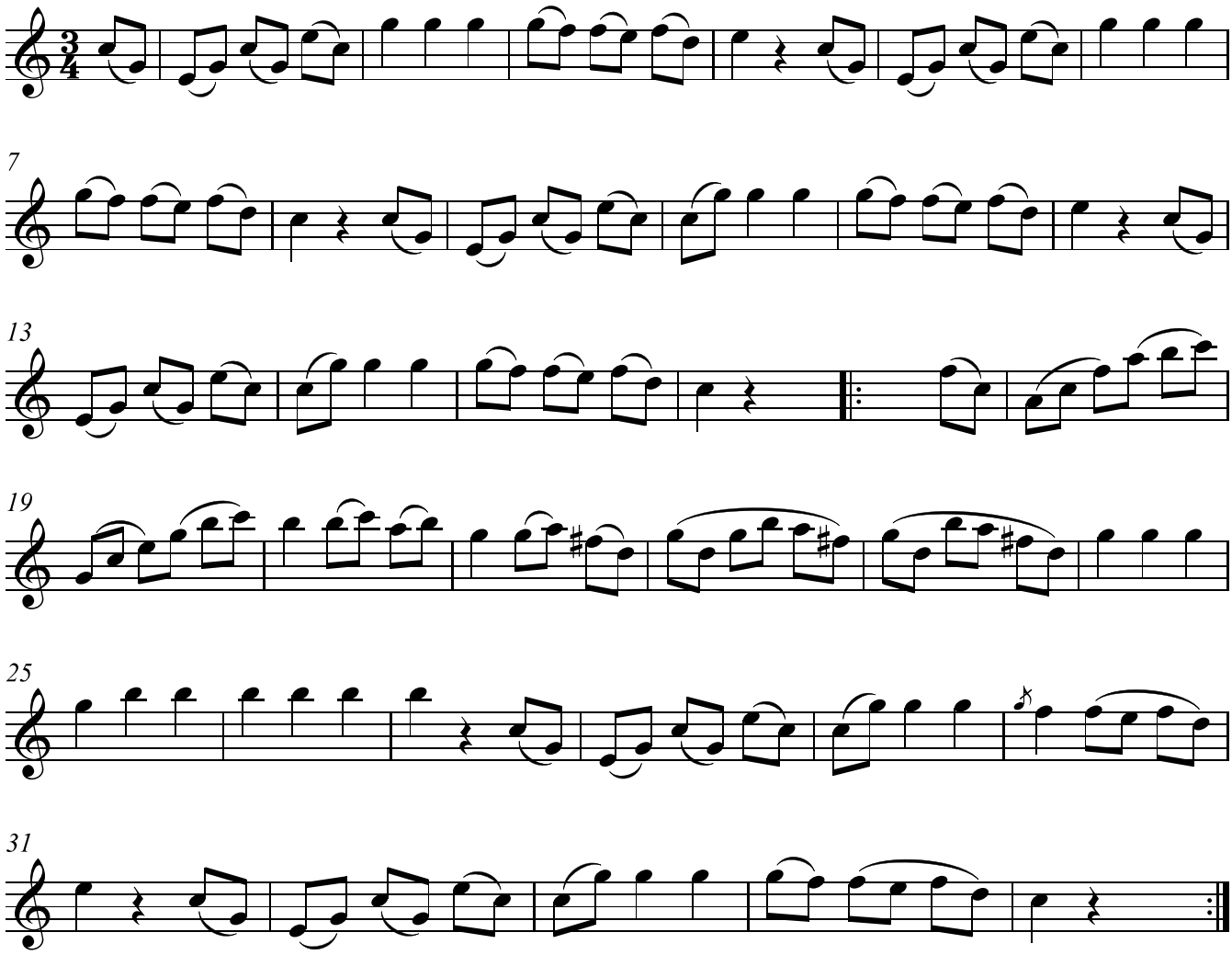
J. Haydn